

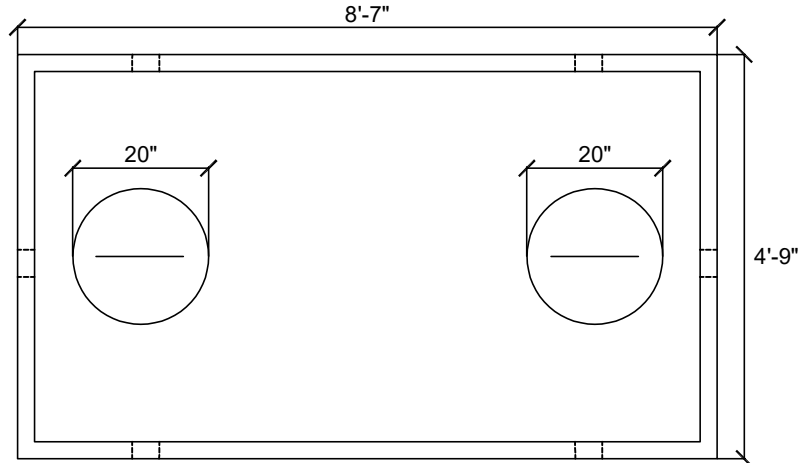

## 750,900 IGAL SEPTIC TANK

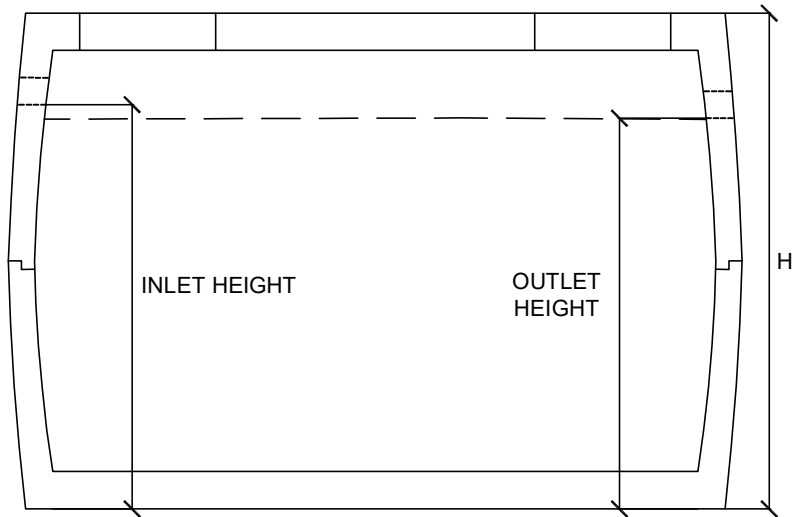

TOP VIEW



CROSS SECTION

SPECIFICATIONS:  
 APPROVED BY PEI DEPT. OF ENVIRONMENT  
 5000 psi AT 28 DAYS  
 AIR ENTRAINING 5-7%  
 10mm REBAR REINFORCING  
 FIBRE MESH REINFORCING  
 MAXIMUM COVER IS 5 FEET

DESCRIPTION	ITEM #	OUTSIDE DIMENSIONS			THICKNESS			INLET	OUTLET	WEIGHT
		H	W	L	WALL	FLOOR	TOP			
750 IGAL SEPTIC TANK	W2.102	4'-11 1/2"	4'-9"	8'-7"	2 1/2"	3"	3 1/2"	4'-1"	3'-11"	6600 LBS.
900 IGAL SEPTIC TANK	W2.103	6'-0 1/2"	4'-9"	8'-7"	2 1/2"	3"	3 1/2"	5'-2"	5'-0"	7560 LBS.